

# BAKERSFIELD COLLEGE

COMBINED GYM AND FIELD HOUSE



CANNONDESIGN

# CAMPUS STYLE



# SITE ANALYSIS



# SITE ANALYSIS

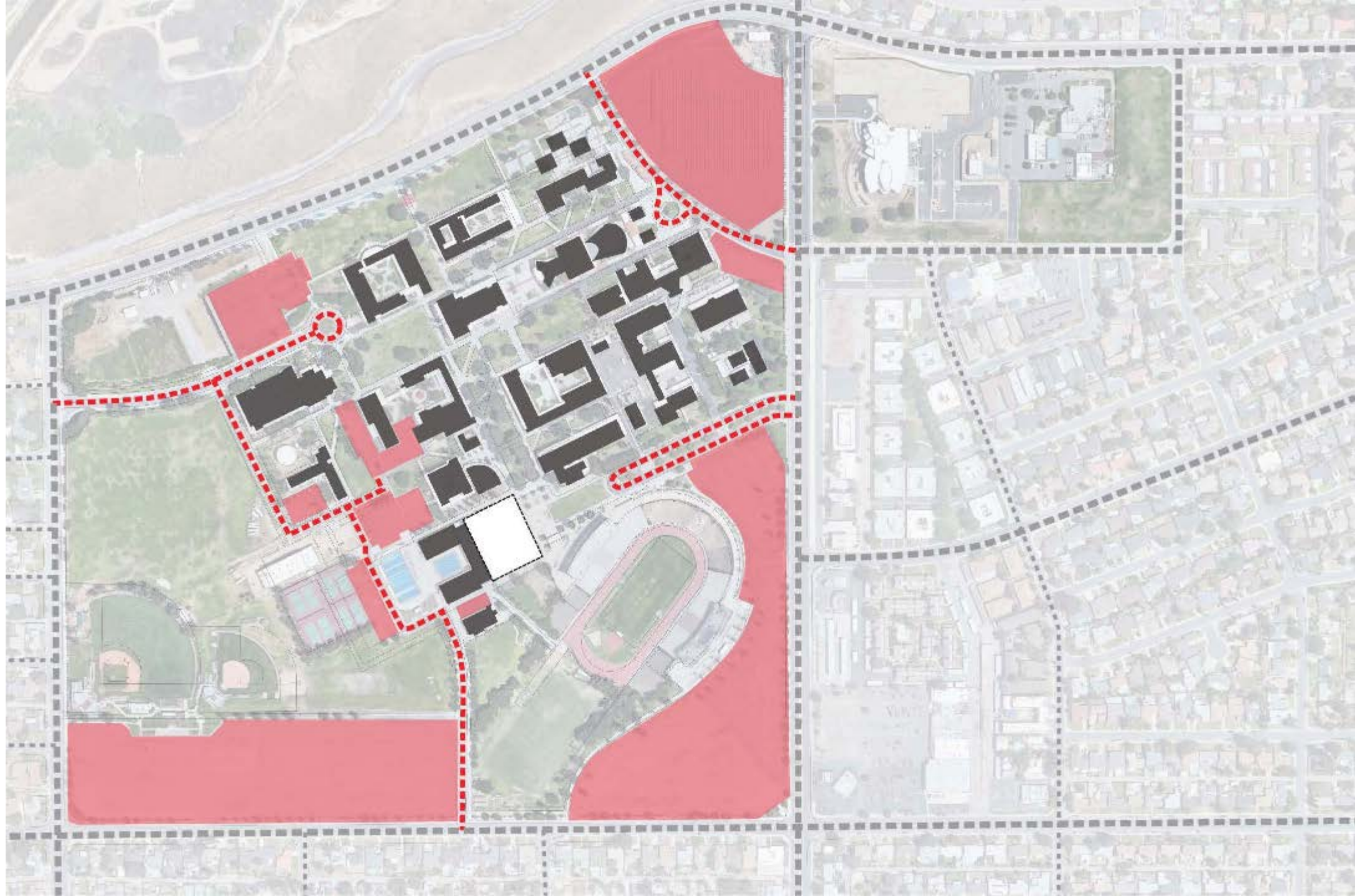

# SITE ANALYSIS



# SITE ANALYSIS



**Opportunity - Views to Athletic Fields**

# SITE ANALYSIS

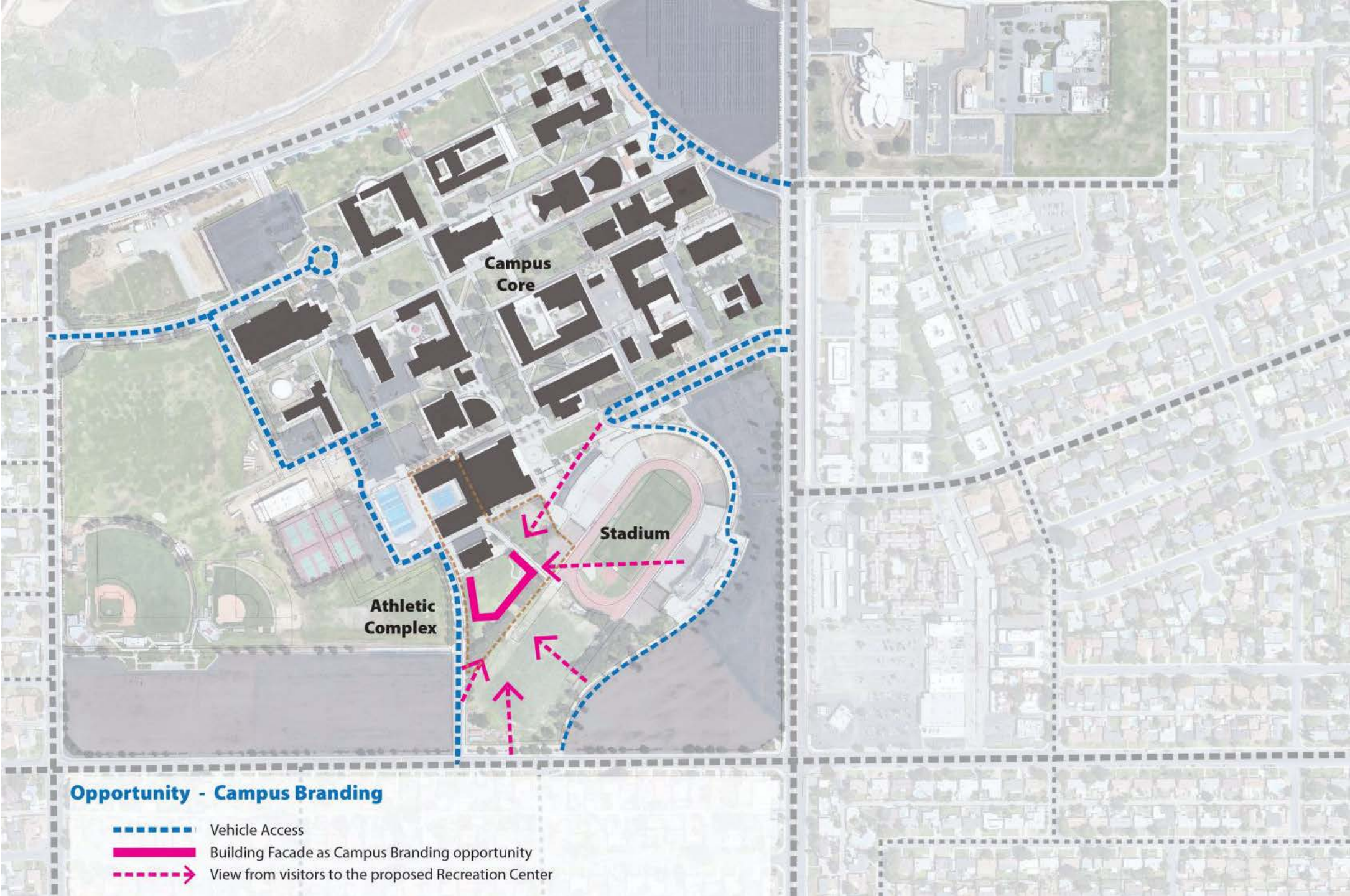

## Opportunity - Campus Branding

- Vehicle Access
- Building Facade as Campus Branding opportunity
- View from visitors to the proposed Recreation Center

# SITE PLAN

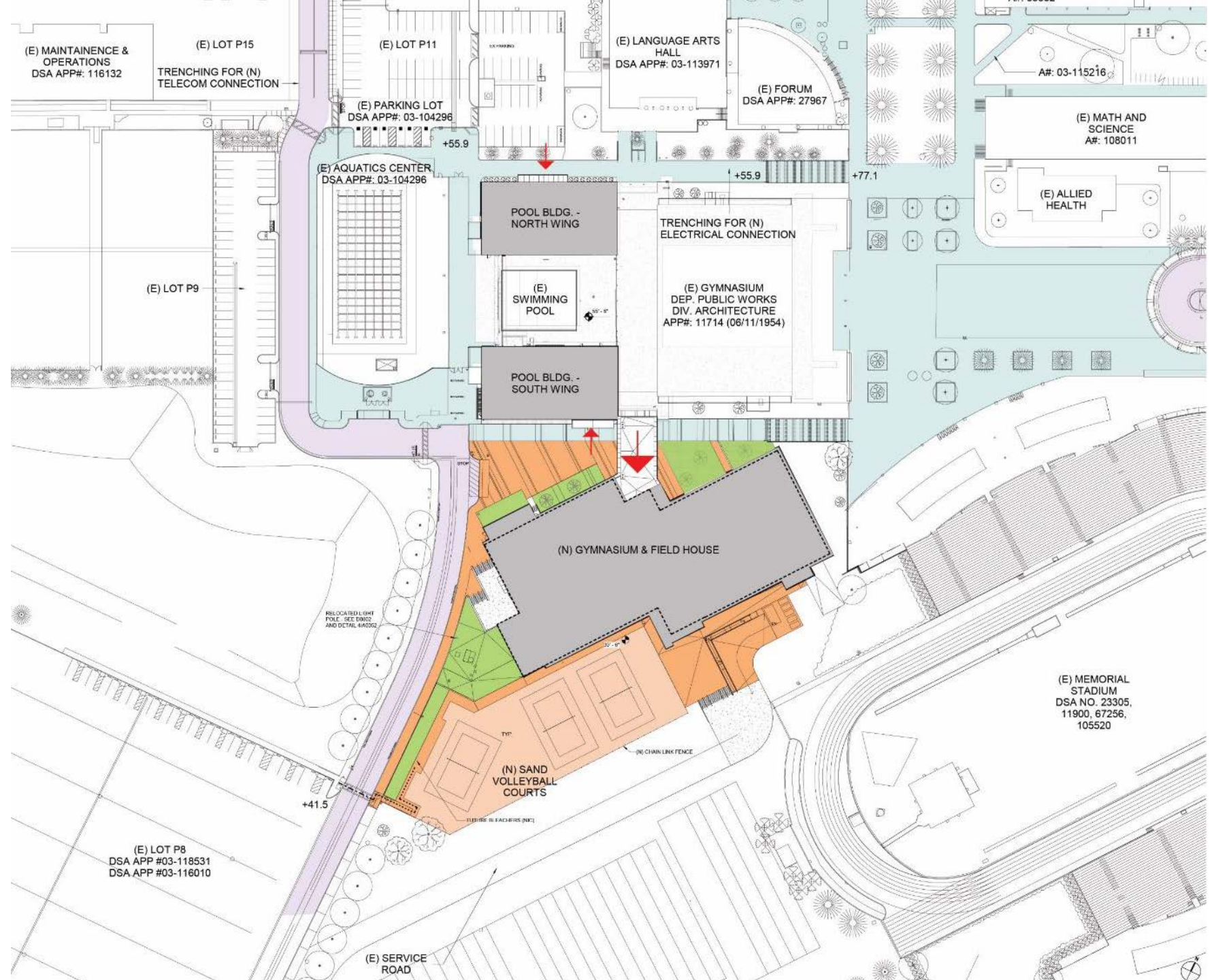

-  MAIN ENTRY
-  NEW HARDSCAPE
-  NEW LANDSCAPE
-  PEDESTRIAN PATH
-  VEHICULAR ROAD





# FLOOR PLANS

- ATHLETIC TRAINING AND GYMNASIUM
- LOCKER ROOM
- CLASSROOM
- OFFICE
- TOILET AND SHOWER ROOM
- STUDENT SUCCESS AREA
- CONCESSION
- MECHANICAL ROOM
- REHABILITATION AREA
- LAUNDRY ROOM

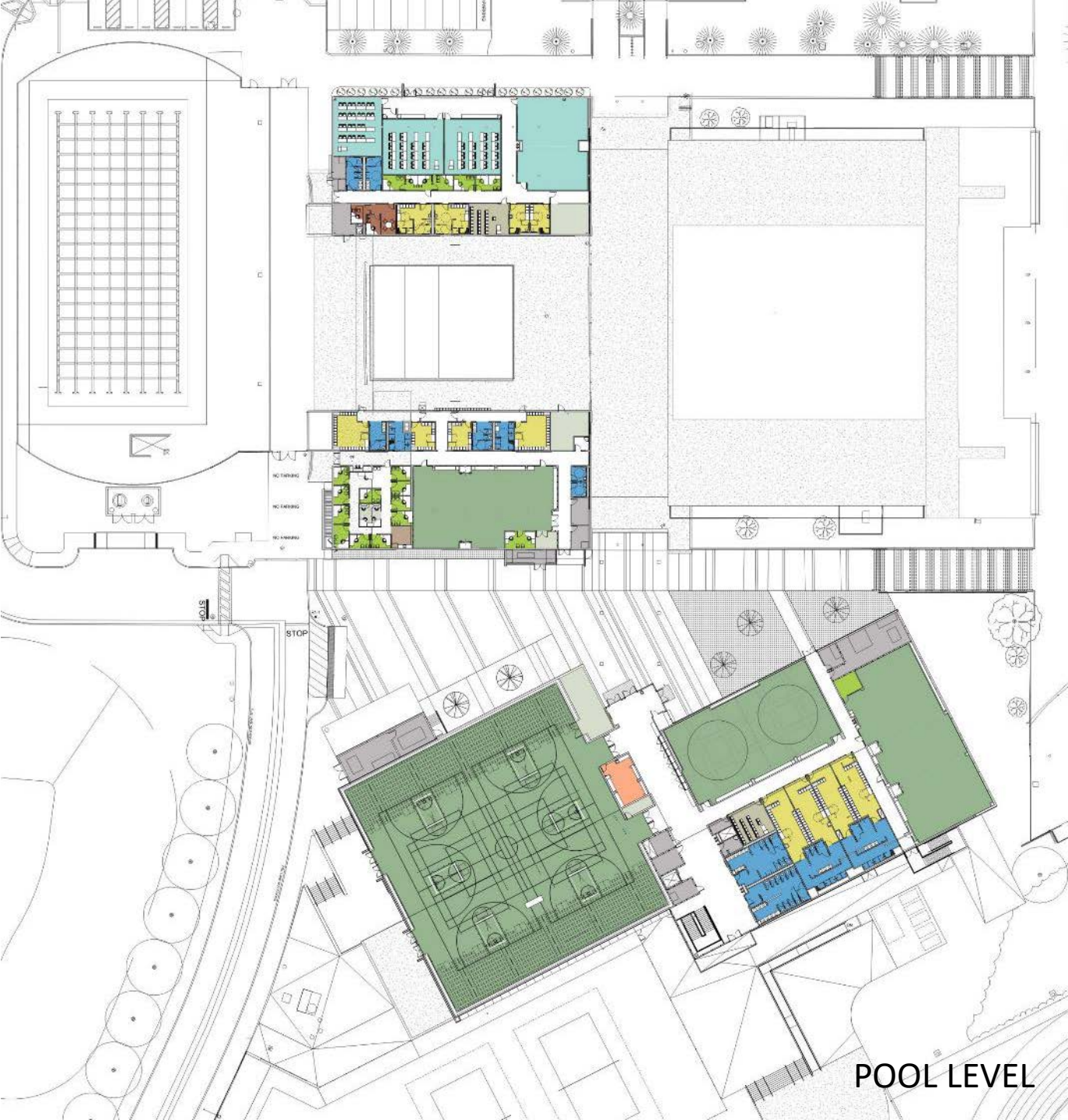

# POOL LEVEL FLOOR PLAN RENOVATION

- ATHLETIC TRAINING AND GYMNASIUM
- LOCKER ROOM
- CLASSROOM
- OFFICE
- TOILET AND SHOWER ROOM
- STUDENT SUCCESS AREA
- CONCESSION
- MECHANICAL ROOM
- REHABILITATION AREA
- LAUNDRY ROOM



# POOL LEVEL FLOOR PLAN NEW BUILDING

- ATHLETIC TRAINING AND GYMNASIUM
- LOCKER ROOM
- CLASSROOM
- OFFICE
- TOILET AND SHOWER ROOM
- STUDENT SUCCESS AREA
- CONCESSION
- MECHANICAL ROOM
- REHABILITATION AREA
- LAUNDRY ROOM

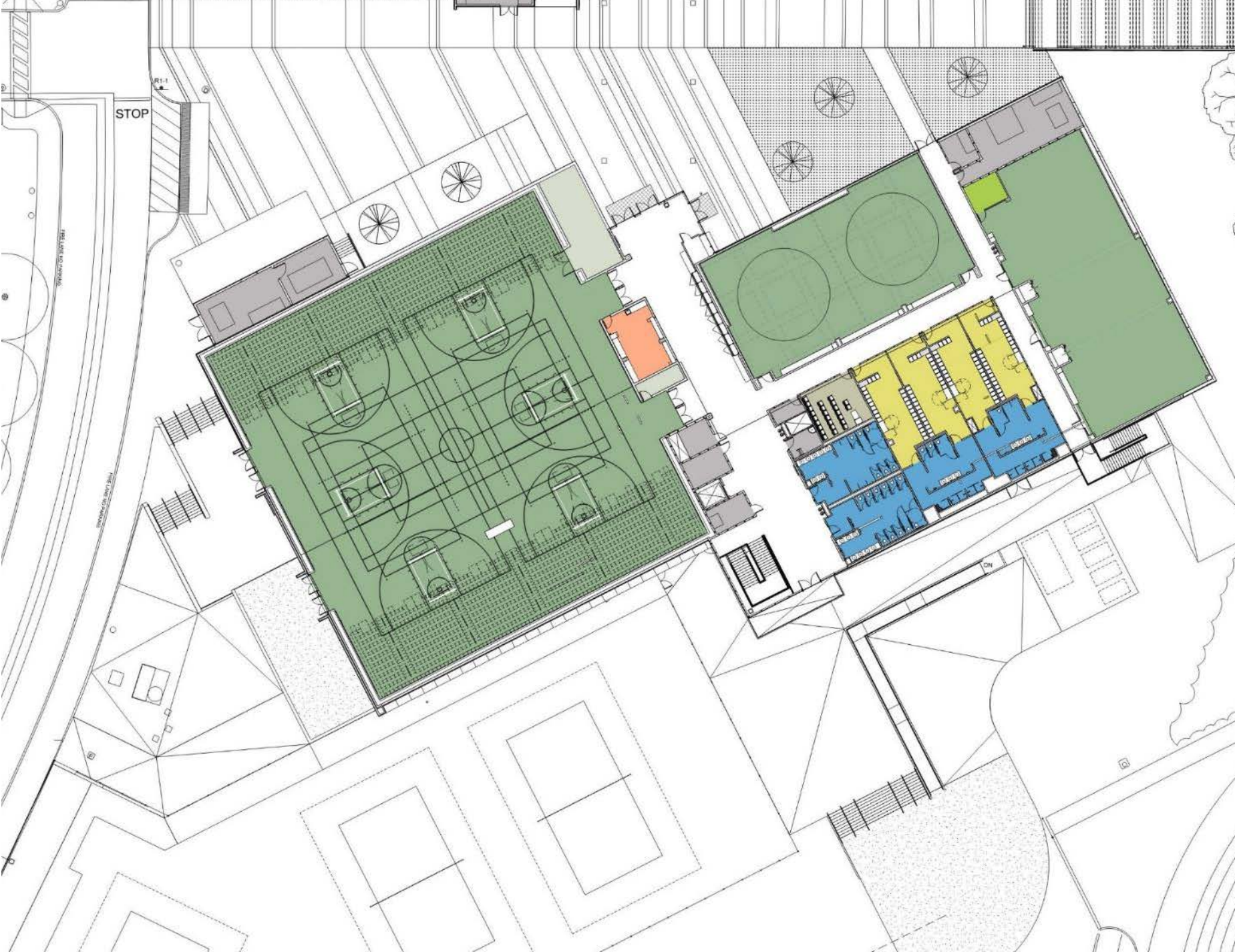

# FIELD LEVEL FLOOR PLAN

- OFFICE
- LOCKER ROOM
- REHABILITATION AREA
- LAUNDRY ROOM
- TOILET AND SHOWER ROOM
- MECHANICAL ROOM

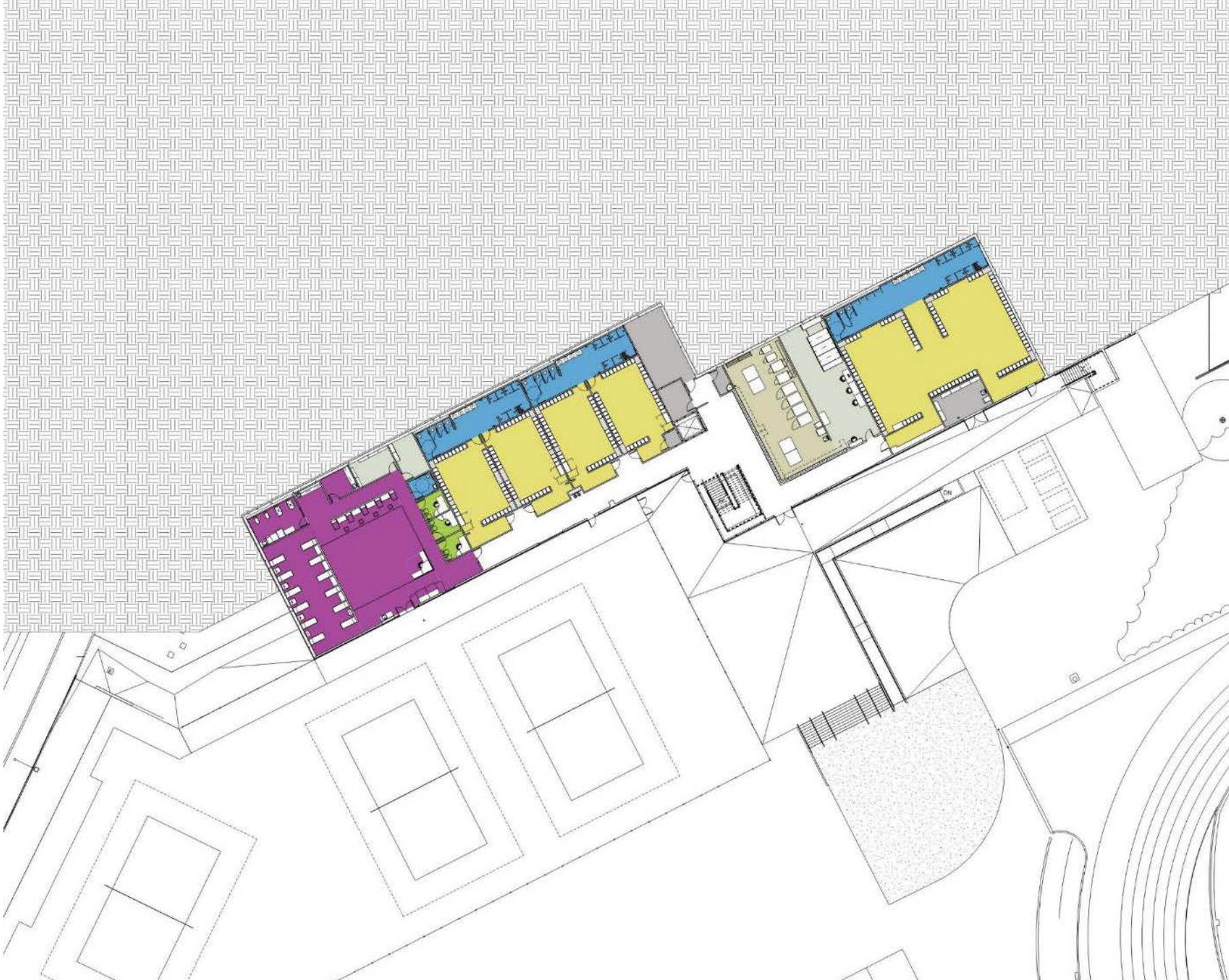

SECTION

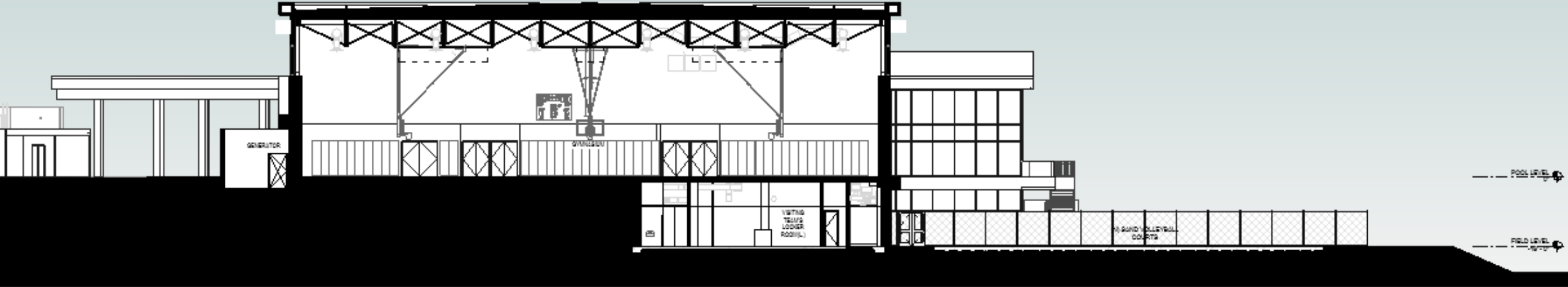

# INTERIOR FINISH BOARD

## CEILING PANELS



**APC-1** - 24"x48"x1"  
**APC-2** - 24"x24"x1"  
 ARMSTRONG ULTIMA



**APC-3** - 48"x96"x1-1/16"  
 DECOUSTICS CLARO WHITE

## MILLWORK



**PLAM-1**  
 FORMICA -  
 NATURAL BIRCH



**PLAM-2**  
 FORMICA -  
 GRENADINE



**PLAM-3**  
 FORMICA -  
 GRAPHITE



**PLAM-4**  
 ABET LAMINATI -  
 SEI

## SOLID SURFACING - COUNTERTOPS



**SSM-1**  
 DUPONT CORIAN  
 NATURAL GREY



**SSM-2**  
 DUPONT CORIAN  
 DEEP TITANIUM

## ACOUSTICAL WALL PANELS - GYMNASIUM



**AWP-1**  
 MDC - OCHRE



**AWP-2**  
 MDC - SLATE



**AWP-2**  
 MDC - GRIEGE

## WALL PROTECTION



**WP-1**  
 PORTER ATHLETICS  
 12 - BLACK



**WP-2**  
 INPRO 0.075"  
 0152 - BLACK



**WP-3**  
 INPRO 0.04"  
 113 - TAUPE

## LVT



**LVT-1**  
 MANNINGTON - SUGAR MAPLE AROWO8020



**LVT-3**  
 GERFLOR - CREATION 70 CLIC  
 0087 DOCK TAUPE



**LVT-4**  
 GERFLOR - CREATION 70 CLIC  
 0085 DOCK GREY

## CARPET



**CPT-1**  
 SHAW CARPET - ASSEMBLY CONVENE



**CPT-2**  
 SHAW CARPET - ASSEMBLY SUPPORT



**AWF-1**  
 CONNOR SPORTS REZILLSLEEPER

## INTERIOR PAINT



**PNT-1**  
 DUNN EDWARDS - CRISP MUSLIN DE6215



**PNT-6**  
 DUNN EDWARDS -  
 LADY IN RED DET420

## ROLLER SHADES

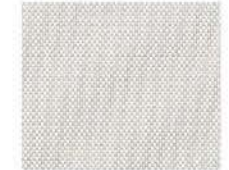

**AWP-2**  
 MECHOSHADE - ECOVEIL  
 SILVER BIRCH 1569

## CERAMIC TILE

GR-1 / GR-2  
 MAIPEI - 39 IVORY



**CT-1**  
 DAL TILE - HAUTE MONDE  
 LEISURE BEIGE HM04



**CT-2**  
 DAL TILE - HAUTE MONDE  
 EMPIRE BLACK MATTE HM06



**CT-3**  
 SPEC CERAMICS -  
 STONE PROJECT  
 WHITE CONTRAFALDA  
 NATURALE



**CT-4**  
 DAL TILE - HAUTE MONDE  
 ARISTOCRACY CREAM  
 2"X2" MOSAIC

## CONCRETE FLOORING



**CONC-1 / CONC-2**  
 SEALED CONCRETE

## RESILIENT BASE



**RB-1**  
 TARKETT  
 STEEL WARM  
 GREY



**RB-2**  
 TARKETT  
 BLACK



**VCB-1**  
 TARKETT  
 BLACK

## TOILET PARTITION



**TP-1**  
 BOBRICK  
 DESERT BEIGE SC02

## RESILIENT FLOORING

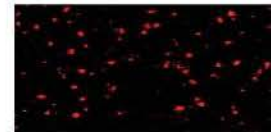

**RAF-1**  
 MONDO SPORT IMPACT - 10mm S08



**RAF-4**  
 MONDO ARMOR - 6mm ME16



**RAF-5**  
 MONDO ARMOR - 6mm ME21

NEW BUILDING – POOL LEVEL

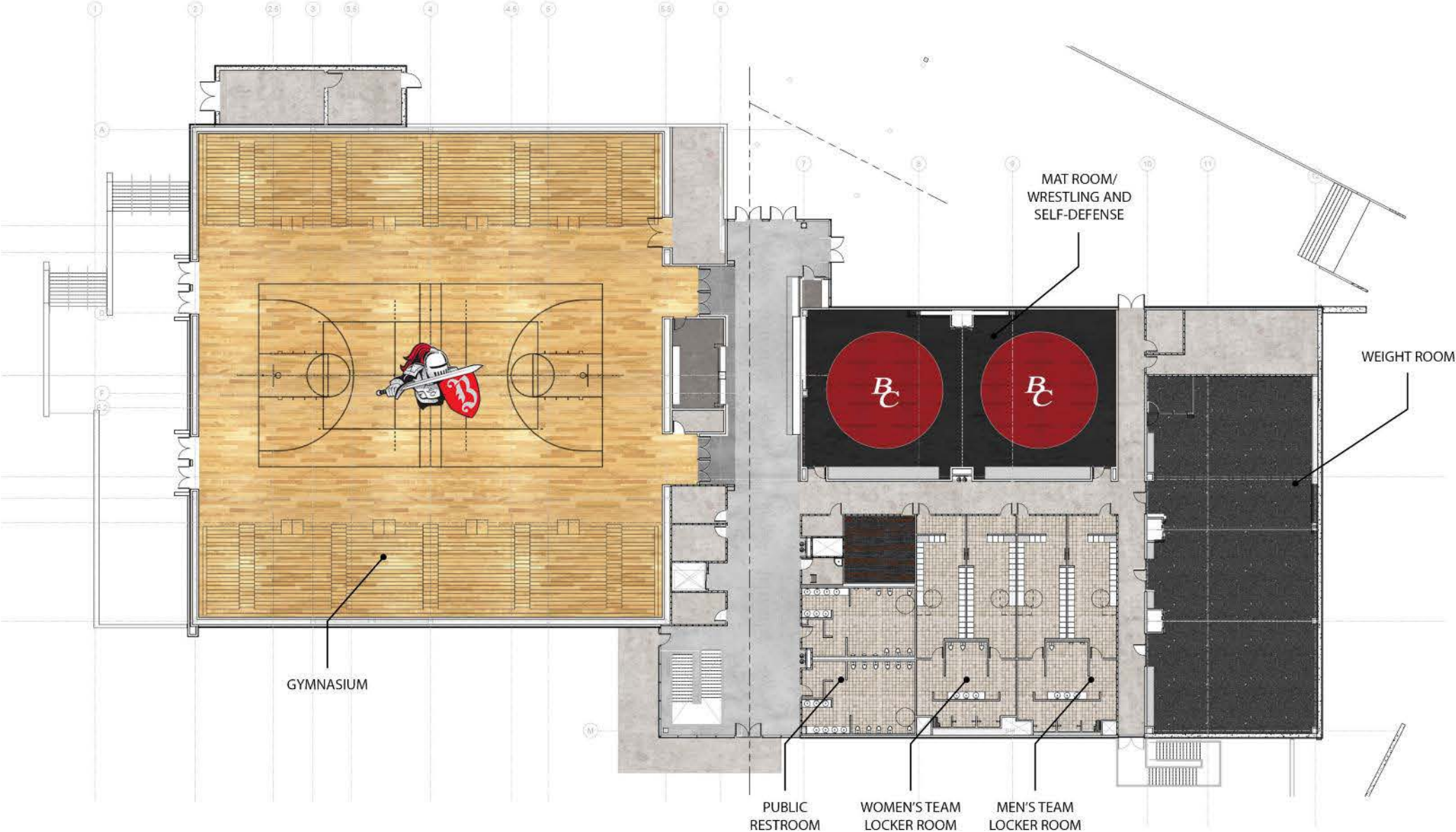

# 100 LOBBY



CEILING FINISH | APC-3  
Acoustic Ceiling Tile  
96" X 48" X 1"



CEILING FINISH | GYP



TROPHY CASE | GLASS



FLOOR FINISH | CONC-2A  
Polished Concrete

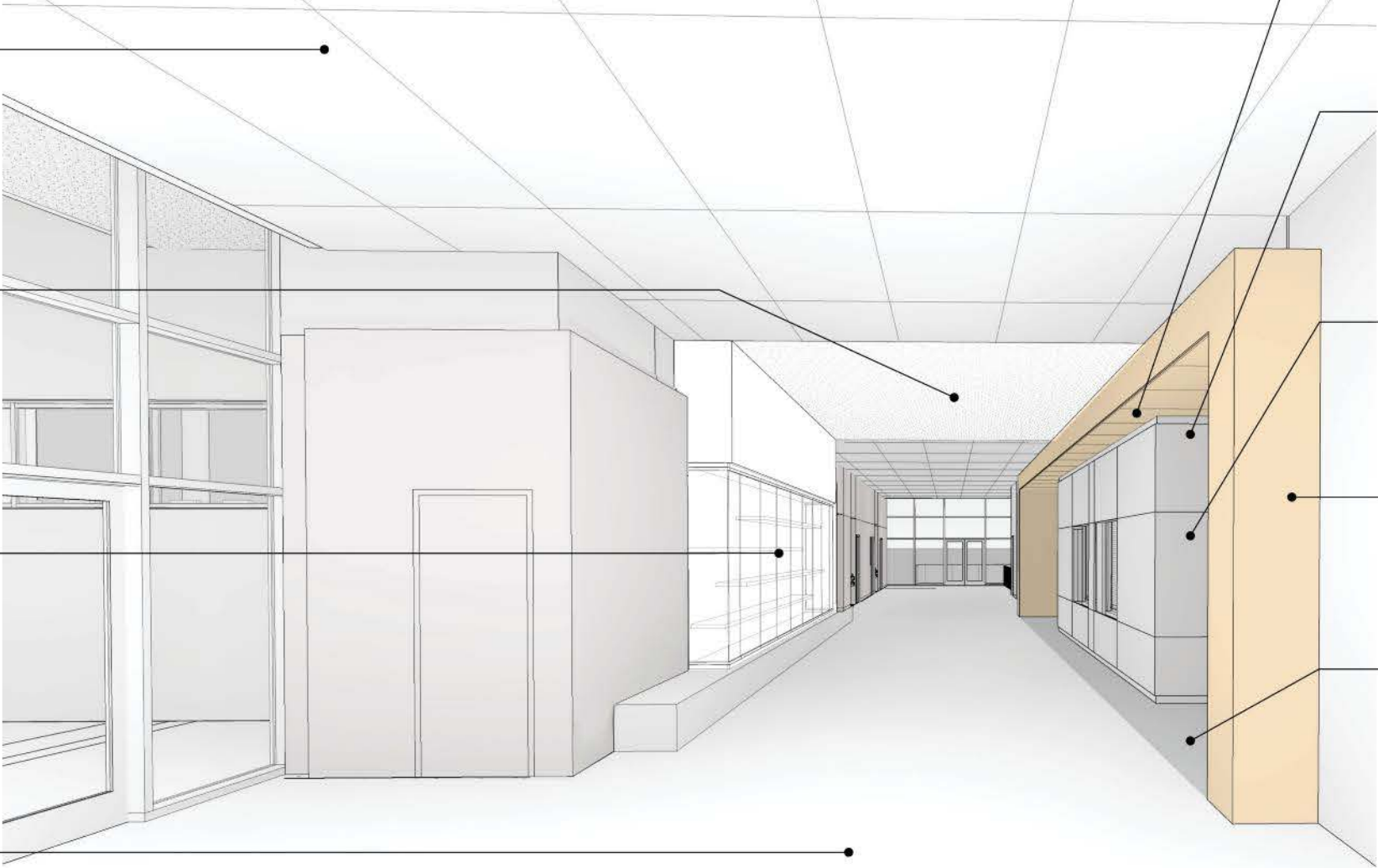

CEILING FINISH  
Wood Panel



WALL FINISH |  
Metal Panel



WALL FINISH |  
Corrugated Metal Panel



WALL FINISH | WD-2  
Wood Panel



FLOOR FINISH | CONC-2B  
Polished Stained | Accent  
Concrete





# 105 GYMNASIUM

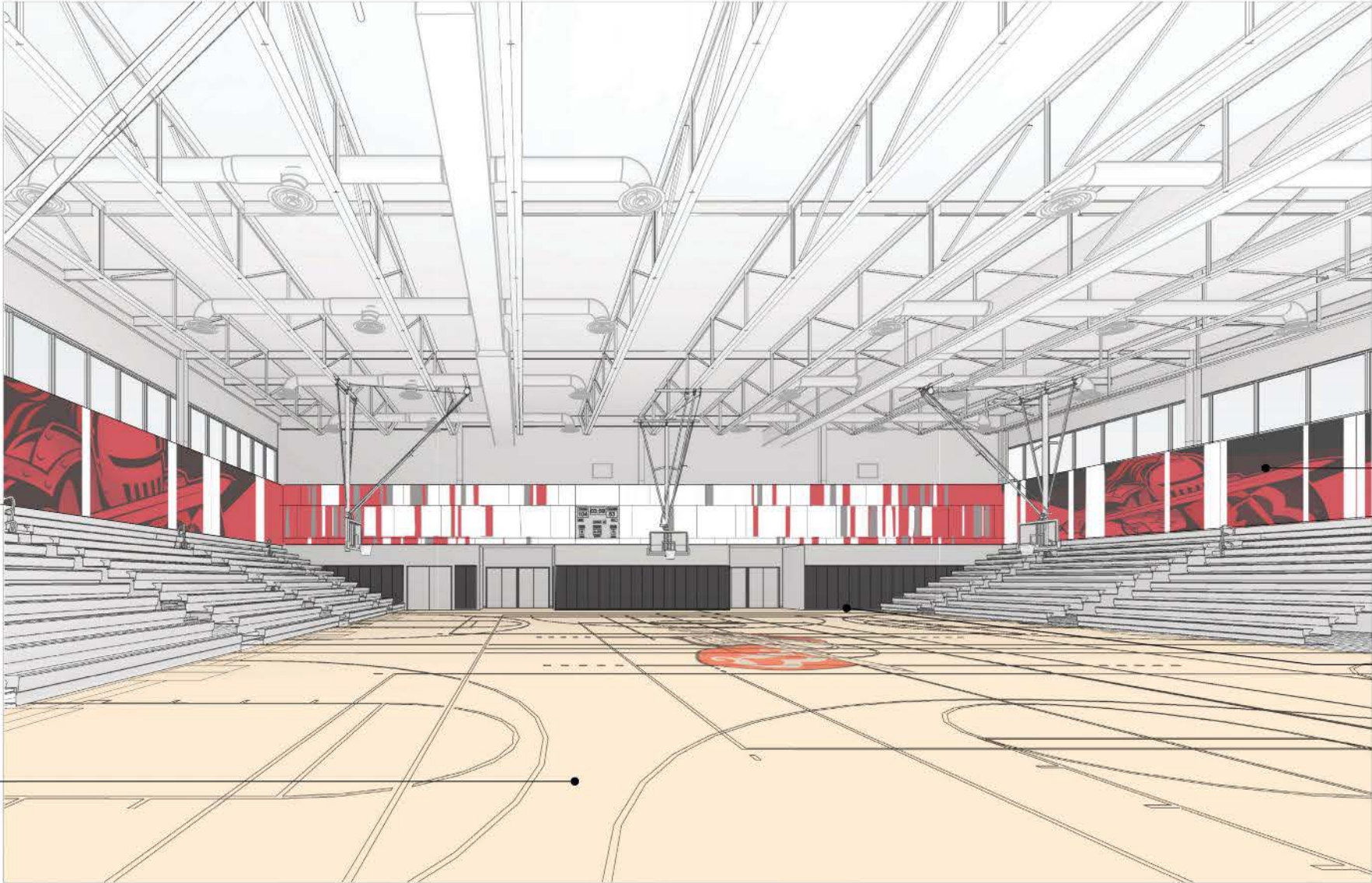

FLOOR FINISH | WD-1  
Sports Wood Flooring  
Maple

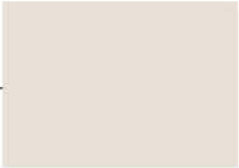

WALL FINISH | PNT-1  
General Field Paint



BASE FINISH | VCB-1  
4" Vented Covered Base  
Black

EAST VIEW



NORTH VIEW



WEST VIEW



SECTION

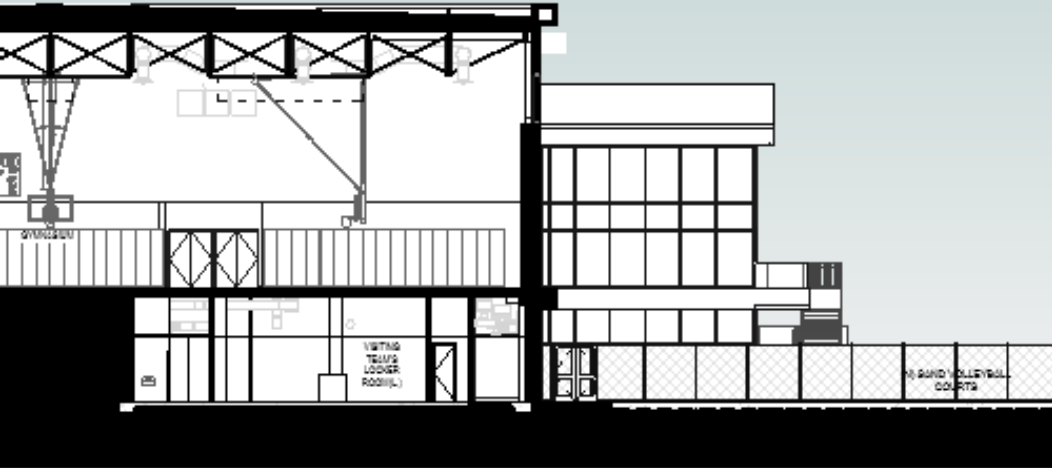

WEST STREET VIEW



SOUTH VIEW



# Q & A



**CANNONDESIGN**