

BAKERSFIELD COLLEGE

ANNUAL ADMIN STRUCTURE REVIEW

Presentation to College Council

March 20, 2015

Chairs: *Nan Gomez-Heitzeberg*

Financial Analysis: *Anthony Culpepper/Laura Lorigo*

Classified: *Bernadette Martinez*

Faculty: *Ann Tatum, Jason Stratton*

Management: *Todd Coston, Cindy Collier*

Administrative Support: *Jennifer Marden*

CURRENT ORG CHART

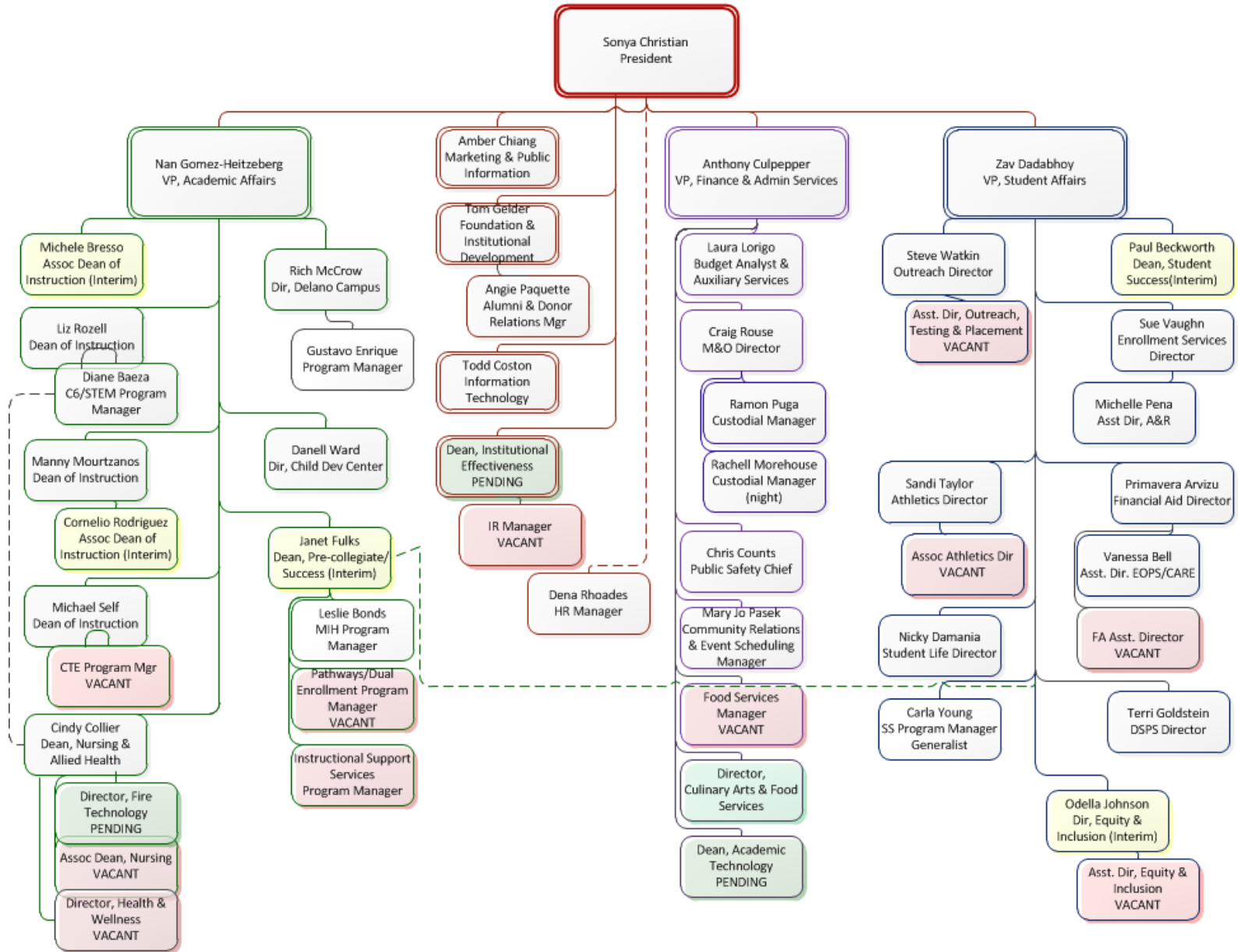

PROPOSED ADMIN STRUCTURE

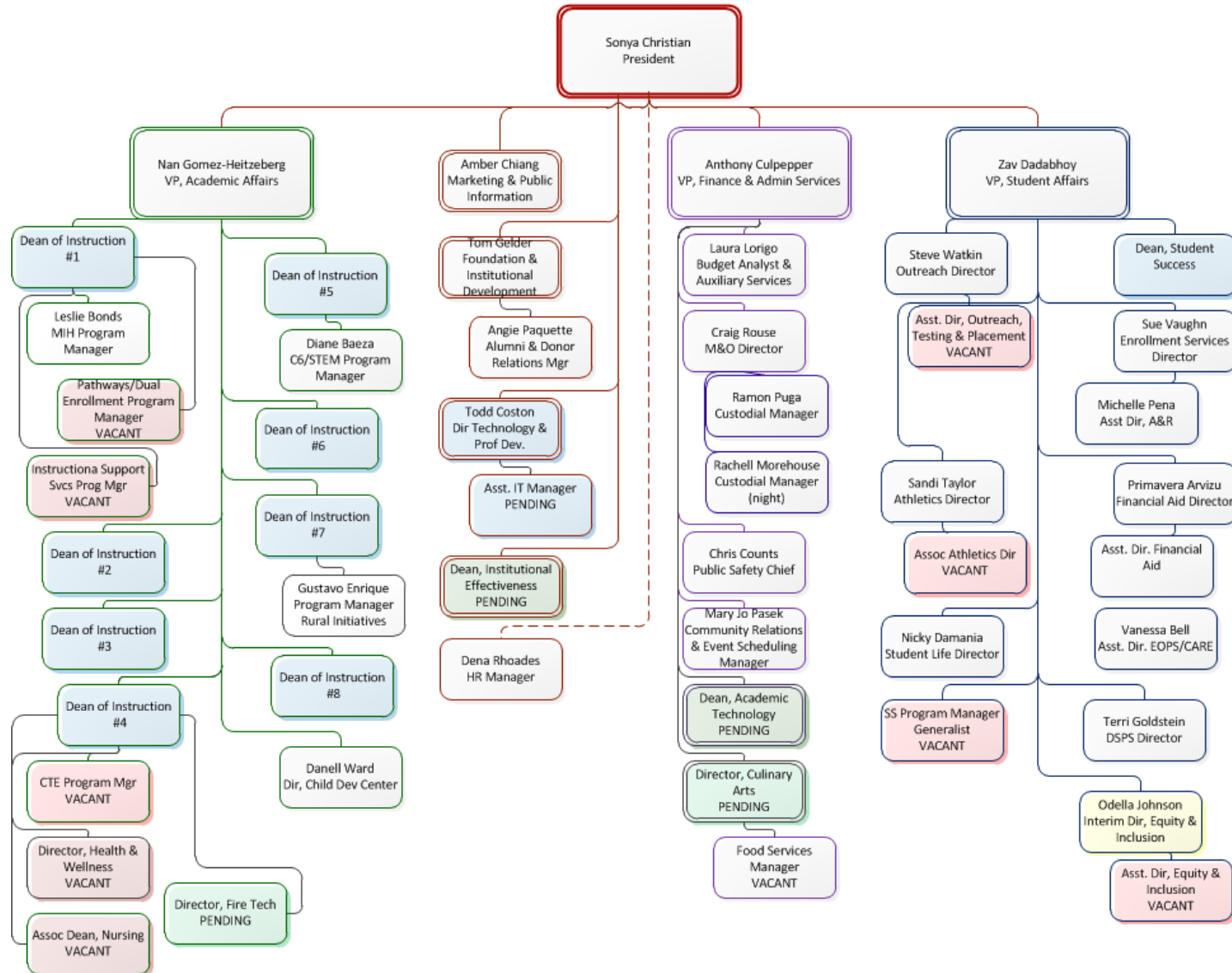

PRESIDENT'S OFFICE STRUCTURE COMPARISON

Current

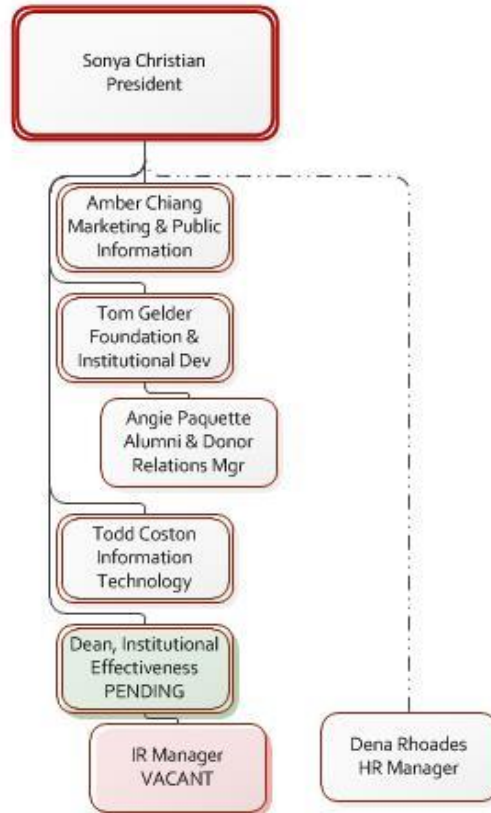

Proposed

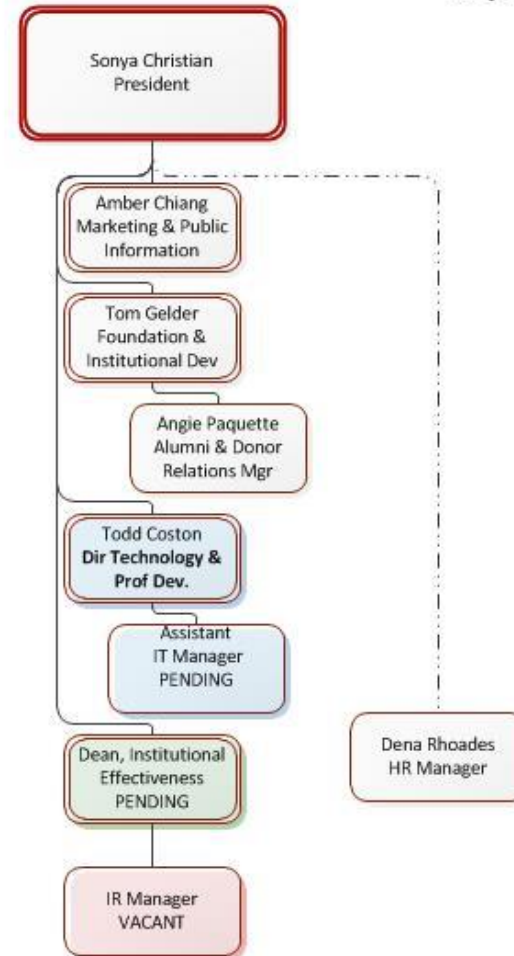

ACADEMIC AFFAIRS STRUCTURE COMPARISON

Current

Proposed

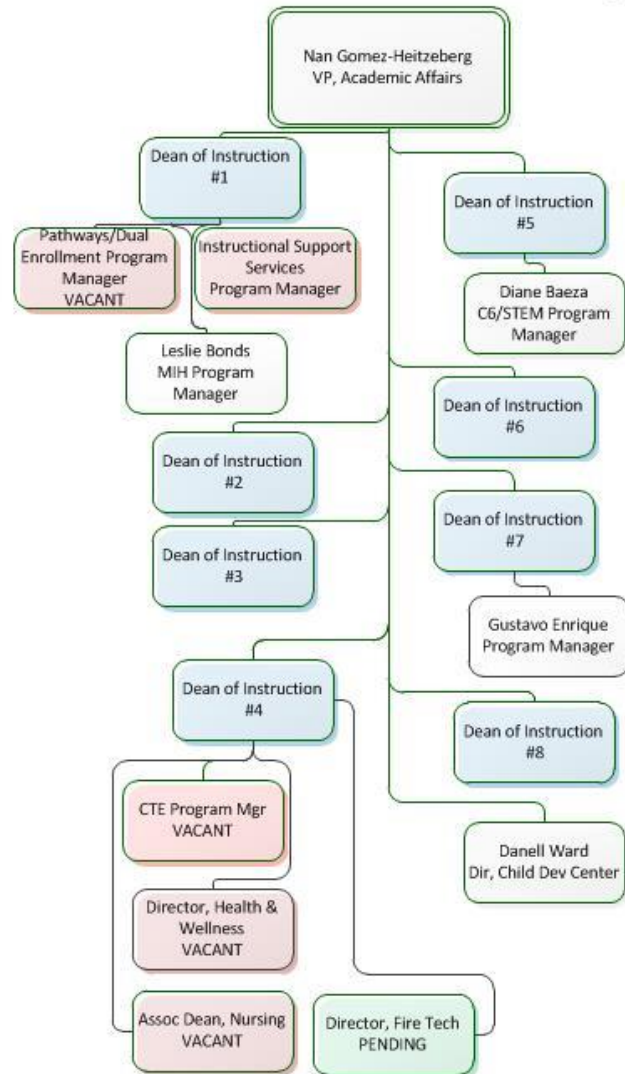
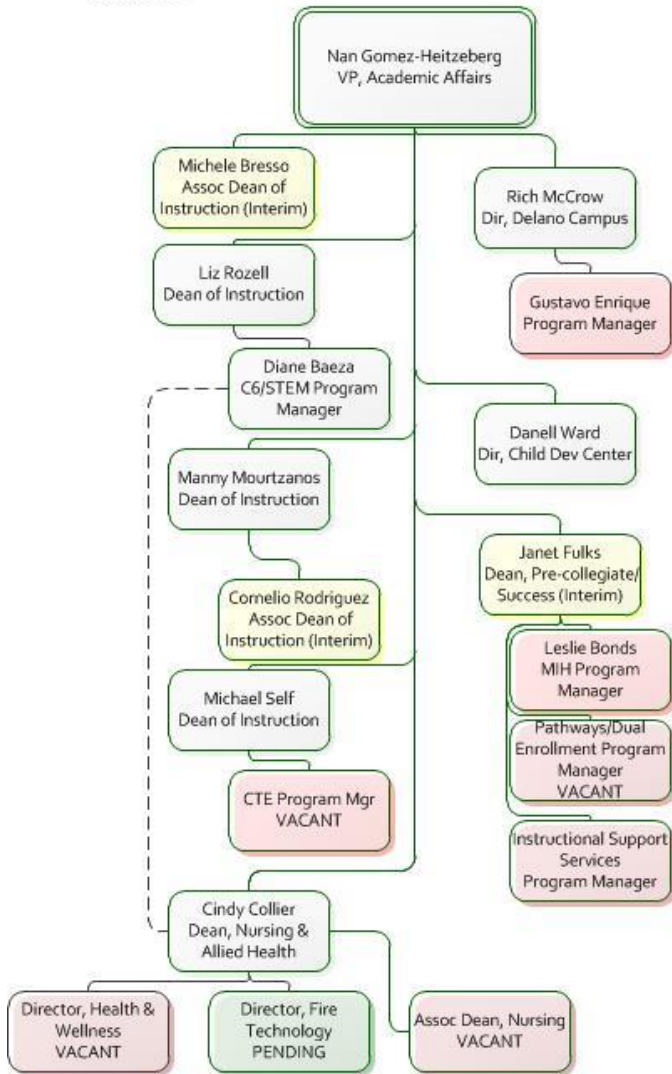

FINANCE & ADMIN SERVICES STRUCTURE COMPARISON

Current

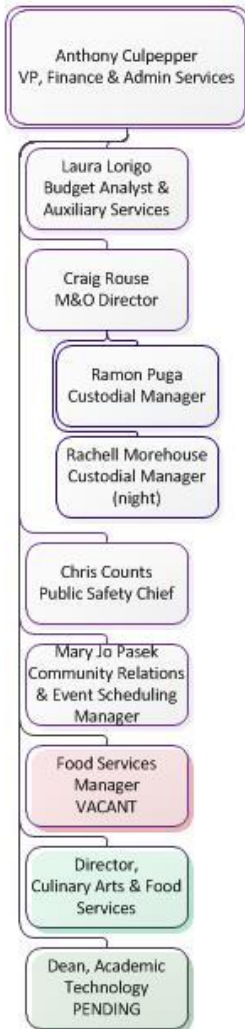

Proposed



STUDENT AFFAIRS STRUCTURE COMPARISON

Current

Proposed

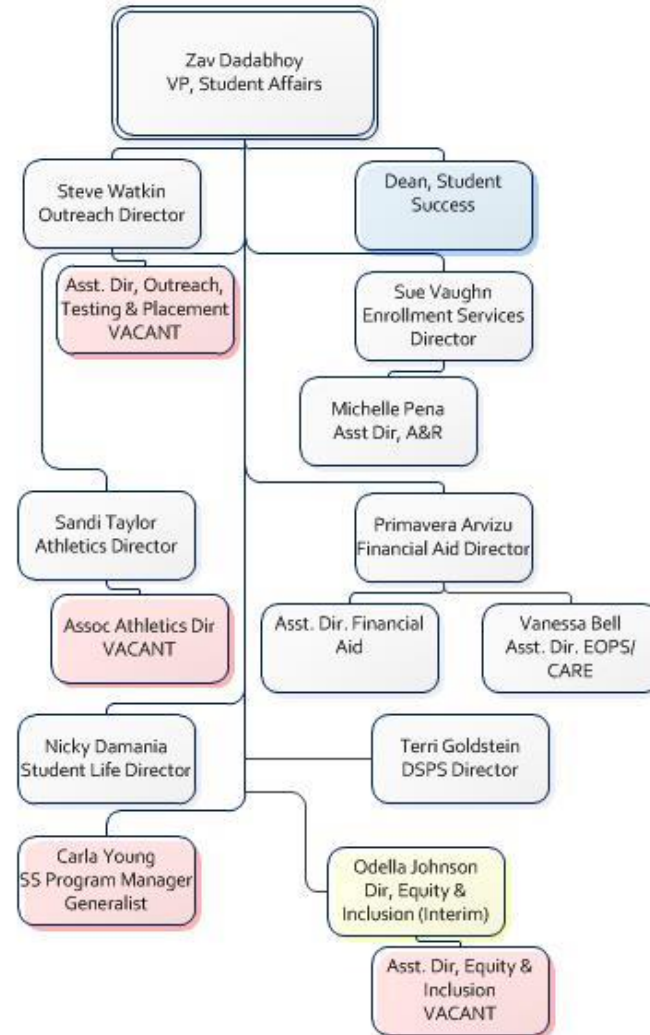
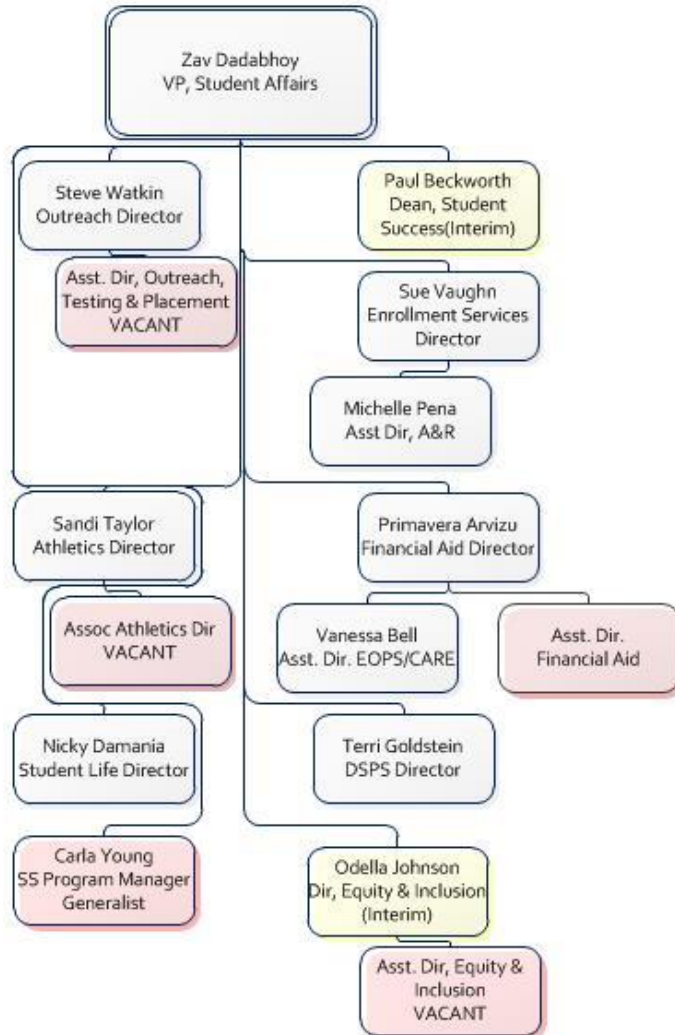

BUDGET IMPACT

Area	Current Org Chart		Proposed Org Chart	
	Salary	FTE	Salary	FTE
President's Office	478,216.45	4.00	580,044.49	5.25
Student Affairs	1,232,617.44	12.00	1,210,445.73	13.00
Academica Affairs	1,143,221.12	11.50	1,247,234.45	11.50
Admin Services	<u>675,000.12</u>	<u>8.00</u>	<u>675,000.12</u>	<u>8.00</u>
General Fund Total:	3,529,055.13	35.50	3,712,724.79	37.75
Categorical/Grants/Non-GUI Total	1,504,719.38	18.50	1,570,476.78	19.25
50% Law BC Impact	63.57%		64.44%	

BAKERSFIELD COLLEGE

ANNUAL ADMIN STRUCTURE REVIEW

Presentation to College Council

March 20, 2015

Chairs: *Nan Gomez-Heitzeberg*

Financial Analysis: *Anthony Culpepper/Laura Lorigo*

Classified: *Bernadette Martinez*

Faculty: *Ann Tatum, Jason Stratton*

Management: *Todd Coston, Cindy Collier*

Administrative Support: *Jennifer Marden*