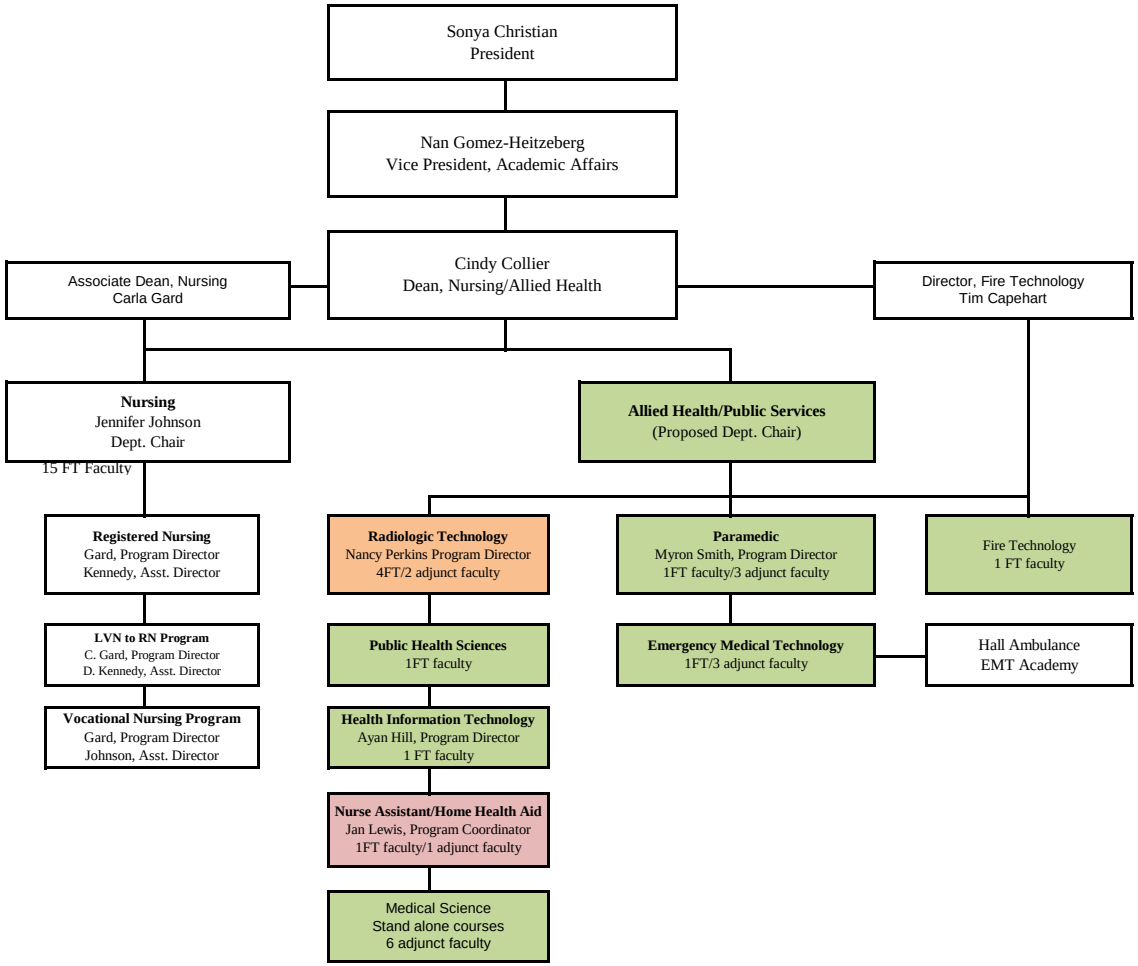

Note:
Radiologic Technology Program Director, not elected position
Nurse Assistant currently under Nursing Chair and possibly may remain with Nursing.